

S.1 Integrated Humanities
Growth & Development of Hong Kong
Mini Project – Local Heritage Studies

Name: Charlie Lung Wai Kwan (23) Class: (10) Date: 7th February, 2021

FROM PAST TO PRESENT

1. Study the pictures below and answer the following questions.



15kl 6060



30 CENTS
HONG KONG
TRAMWAYS LTD.

Issued subject to the By-laws and Regulations in force at the time of issue. This is non-transferable.
售出本公司
對本公司
有效
不可轉讓
車票
附註
本票
只供
本公司
之電車
使用
Red Seal-Scratch it off

Complete the following table with reference to the above pictures. Some answers have been given as examples.

Picture	Object	Relevant forms of transportation	Information provided
A	A poster	Railway	Timetable, routes, and promotional message of the railway company
B	A bus ticket	Bus	Bus stops, price, ticket number, the name of the company
C	A stamp	Ferry	Price
D	A tram ticket	Tram	Price, instructions, the name of the company, ticket number, ticket

for adults

2. Take a selfie in a street historical building that tell us about the history of Hong Kong.

For example, Boundary Street, Queen's Road, Clock Tower in Tsim Sha Tsui,

Government House in Central, Sheung Wo Street in Ho Man Tin etc. 10-Feb-2021 (Fai Tung)



3. Then, find a photo of the street/historical building that were taken in the past, say 20 to 50 years ago, on the Internet/in the history books. 1950's

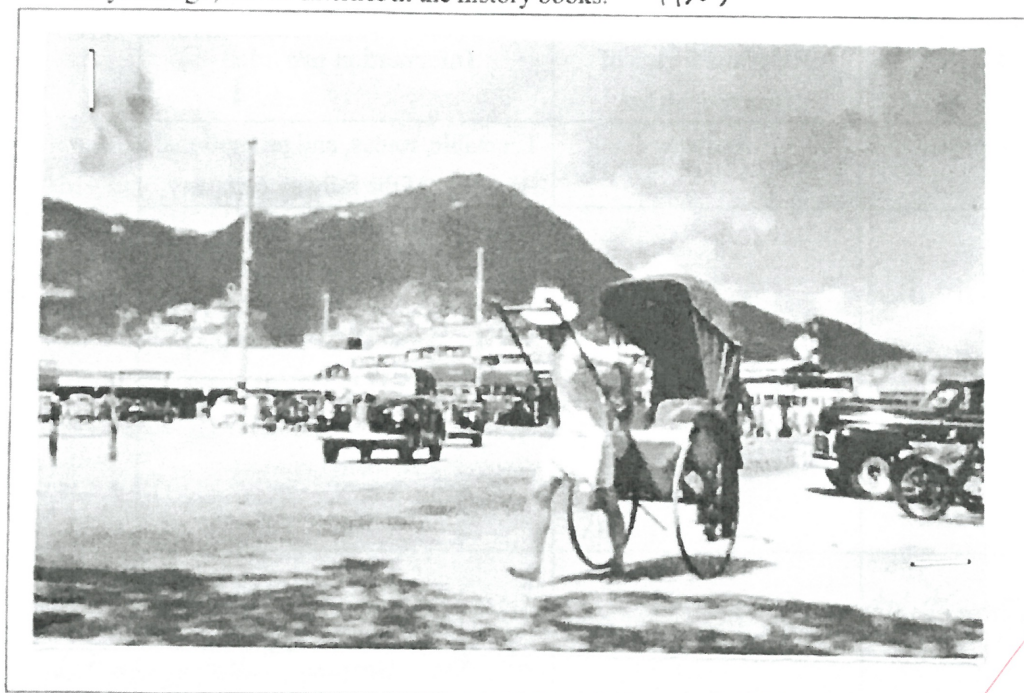

4. Compare the look of the street/historical building of the past with that of the present.
Write a brief introduction of this street/historical building (About 50 words).

For example:

Pottinger Street was the first street named after a governor. It was also called Stone-board Street (石板街) because it was the only street at the time to be built from stone boards. The pictures show Pottinger Street in early 20th century (left) and today (right).



Star Ferry Pier in Tsing Sha Tsui, is a pier opened in 1906. It ^{was} constructed ^{on the} present location after a reclamation in 1904. The picture show Star Ferry Pier in early 20th century ~~down~~ and today's up.

In early 20th century, there were Rickshaws and the buses are red. Also there were not many tall buildings on the Hong Kong Island side. ^{But} nowadays, there are taxis and the buses are brown. And there are a lot of tall buildings on the Hong Kong Island side.